



# Exhibitors

*Be sure to visit these exhibitors in the Ambassador Foyer.*

---

**Bloomberg**  
**BNA**

**CALI**®  
THE CENTER FOR  
COMPUTER-ASSISTED  
LEGAL INSTRUCTION

 **Clio**

 **LexisNexis**®

 **WEST**  
**ACADEMIC**

# Law Clinic Directors Workshop

May 3-4, 2015

Introduction	3
Workshop Schedule	5
Conference Planning Committee, 2015 Task Force on Professional Development and AALS Executive Committee	7
Biographies of Plenary Session Speakers and Planning Committee	8
Exhibitors at the Conference	11
<b>Other Information</b>	
Hotel Floor Plan	13

## IMPORTANT

The Evaluation Form is not included in this booklet.  
It will be emailed to you soon after the conclusion of the Workshop.  
Your comments will assist us in planning future workshop.



---

---

# Welcome to the Directors Workshop

---

Welcome to the 2015 AALS Directors Workshop! This event refracts the themes of the main conference through the lens of those who lead clinical education at their law schools. This year, we focus on key aspects of the “new normal”: how to lead change in an era of overlapping, sometimes competing pressures; and how to implement change through difficult conversations about staffing and programmatic design.

Our first plenary looks at the role that clinic directors and experiential deans play in leading experiential reform in law schools. It will assess a range of options for experiential reform both at the micro level of individual courses and at the macro level of curricular planning. It will also discuss the roles and responsibilities of directors and experiential deans engaged in curricular reform.

Our second plenary explores the issues that arise with respect to staffing when implementing change or preserving progress in the new normal. The goal is to give workshop participants a set of tools that are designed to help when having “difficult conversations” with colleagues and administration about both new and traditional models of delivering clinical and experiential education. The panel will open by identifying a continuum of staffing models, and will use a series of hypothetical “difficult conversations” that directors may face to surface the choices that these models embody and to foster discussion about useful ways to approach them. The panel will conclude with some takeaways for having these discussions at our own institutions.

A lunch presentation reviews current data on the cost and the value of clinical education, giving you information to use in your work locally. The workshop closes with a moderated session in which you will work with each other and participate in open discussion about issues developed earlier in the day.

We will focus throughout on providing you useful takeaways through useful examples, persuasive arguments, and valuable information that you can put to use at your schools. And, as always, the Workshop gives you the chance to renew old connections and set you up for productive engagement with the conference as a whole.

## Planning Committee for 2015 AALS Conference on Clinical Legal Education and Directors Workshop

Kimberly Ambrose, University of Washington School of Law

Claudia Angelos, New York University School of Law

Eduardo R. Capulong, University of Montana School of Law

Michele R. Pistone, Villanova University School of Law

Laura L. Rovner, University of Denver Sturm College of Law

Alexander Scherr, University of Georgia School of Law, **Chair**



---

---

# Workshop Schedule

---

## Sunday, May 3, 2015

4:00 – 7:00 p.m.  
Ambassador Foyer  
**AALS Registration**

6:00 – 7:30 p.m.  
Rancho Mirage Room  
**AALS Reception**

## Monday, May 4, 2015

7:30 a.m. – 4:00 p.m.  
Ambassador Foyer  
**AALS Registration**

8:45 – 9:00 a.m.  
Rancho Mirage Room  
**Welcome**

Judith Areen, Executive Director, Association of American Law Schools

### Introduction

Alexander Scherr, Chair, Planning Committee for 2015 AALS Conference on Clinical Legal Education and University of Georgia School of Law

9:00 – 10:30 a.m.  
**Plenary Session: Leading Experiential Learning**

Susan L. Brooks, Drexel University Thomas R. Kline School of Law  
Deborah A. Maranhville, University of Washington School of Law  
Tamar Meekins, Howard University School of Law  
David Anthony Santacroce, The University of Michigan Law School

The new reform movement has led to an increasing demand for clinicians to take a leadership role in the legal academy, not just on clinics and externships but

on experiential learning more generally. This session addresses the growing phenomenon of the “experiential dean”: its advantages and merits; its risks and costs; and the tensions that it creates for clinic directors who both work as and work for such a person. Informed by recent CSALE data, the panel will both discuss and facilitate small group work on these issues.

10:30 – 10:45 a.m.  
**Refreshment Break**  
Rancho Mirage Foyer

10:45 a.m. – 12:15 p.m.  
Rancho Mirage Room  
**Plenary Session: Who Does the Work in the New Normal?**

Robert D. Dinerstein, American University, Washington College of Law  
Jon C. Dubin, Rutgers School of Law – Newark  
David Anthony Santacroce, The University of Michigan Law School  
Ragini N. Shah, Suffolk University Law School

The new normal affects the staffing of clinical education, including: pressure to use fellows, adjuncts and practitioners in residence; the outsourcing of externships to administrative staff; continuing tension over the status, participation and compensation of clinical faculty; and the potential for disparate impact on clinical faculty of color. This panel will explore staffing questions in all of these areas, to provide both context and practical guidance on the issues raised. After the panel discussion, and with the benefit of recent CSALE data, participants will gather in small groups and explore different staffing challenges faced at their schools.

12:15 – 1:45 p.m.  
Celebrity A & B  
**AALS Luncheon – The Costs and Value of Clinical Legal Education: A Data Driven Assessment**

Robert R. Kuehn, Washington University in St. Louis School of Law

1:45 – 3:15 p.m.

Rancho Mirage Room

**Small Group Discussions**

Moderated set of small group discussions on issues relevant to clinic directors in the new normal, including: the role that clinic directors play in leading the reform of legal education; the impact on clinic staff of changes in funding and in programmatic demands; the cost/value equation for clinical courses; ethical issues with the expansion of clinical and quasi-clinical offerings; and similar issues.

**Moderators:**

Katherine M. Hessler, Lewis and Clark Law School  
Calvin Pang, University of Hawaii, William S.  
Richardson School of Law



---

---

# Committees

---

## Planning Committee for 2015 AALS Conference on Clinical Legal Education and Law Clinic Directors Workshop

Kimberly Ambrose, University of Washington School of Law  
Claudia Angelos, New York University School of Law  
Eduardo R. Capulong, University of Montana School of Law  
Michele R. Pistone, Villanova University School of Law  
Laura L. Rovner, University of Denver Sturm College of Law  
Alexander Scherr, University of Georgia School of Law, **Chair**

## 2015 Task Force on Professional Development

Bennett Capers, Brooklyn Law School  
Susan D. Carle, American University Washington College of Law, **Chair**  
Sheila R. Foster, Fordham University School of Law  
Shauna I. Marshall, University of California Hastings College of Law  
Elizabeth E. Mertz, University of Wisconsin Law School  
Carol A. Needham, Saint Louis University School of Law  
Jason Palmer, Stetson University, College of Law  
Barbara A. Schatz, Columbia University School of Law  
Michael E. Waterstone, Loyola Law School

## AALS Executive Committee

Blake D. Morant, Wake Forest University School of Law, **President**  
Kellye Y. Testy, University of Washington School of Law, **President-Elect**  
Daniel B. Rodriguez, Northwestern University School of Law, **Immediate Past President**

Devon Wayne Carbado, University of California, Los Angeles  
Darby Dickerson, Texas Tech University School of Law  
Guy-Uriel E. Charles, Duke University School of Law  
Vicki C. Jackson, Harvard Law School  
Wendy C. Perdue, The University of Richmond School of Law  
Avi Soifer, University of Hawaii, William S. Richardson School of Law

---

---

# Biographies of Planning Committee Members, Plenary, and Luncheon Speakers

---

---

**AMBROSE, KIMBERLY** Lecturer, University of Washington School of Law.

**ANGELOS, CLAUDIA** Clin. Prof., New York University School of Law. JD, 1974, Harvard.; BA, 1971, Radcliffe. Clin. Prof.; Clin. Assoc. Prof. (86-92); Clin. Ass't Prof. (80-86); Staff Att'y, Prisoners' Legal Servs. of NY NYC (76-79); Staff Att'y, Greater Boston Legal Servs. MA (74-76)  
*Subjects:* Clinical Teaching *Memberships:* Executive Committee: Clinical Legal Education Association; Board of Governors: Society of American Law Teachers; Board; Executive Committee: ACLU; General Counsel; Board; Exec. Com.: NYCLU Massachusetts; New York.

**AREEN, JUDITH C.** Executive Director, Association of American Law Schools (since 2014). Paul Regis Dean Professor, Georgetown University Law Center (on leave). JD, 1969, Yale; BA, 1966, Cornell. Interim Dean, Georgetown University Law Center (10-10); Exec. V.P. & Dean, Georgetown (89-04); Fellow, Woodrow Wilson Int'l Cntr. for Scholars DC (88-89); Assoc. Dean, Georgetown (84-87); Prof., Community & Fam. Med. Georgetown Med.Cntr. (82-89); Gen. Counsel & Domestic Reorg. Coord'r (79-80); Dir., Fed. Leg. Rep. Proj. Pres.'s Reorg. Proj. Off. Mgt. & Budget DC (77-79); Prof.; Vis. Assoc. Prof., Michigan (75-76); Assoc. Prof., Georgetown (72-76); Fellow & Dir., Educ. Voucher Study Cntr. for the Study of Public Policy Cambridge MA (70-72); Prog. Planner for Higher Educ., Budget Bur. Off. of the Mayor NYC (69-70)  
*Subjects:* Family Law (35); Judgement & Decisionmaking (15); Higher Education Law (8). *Books and Awards:* Cases and Materials on Family Law (with Spindelman and Tsoukala), 6th ed...; Higher Education and the Law (with Peter Lake), 2d ed.; Cases and Materials on Law, Science and Medicine (with King, Goldberg,... *Memberships:* ALI; ABF (Fellow).

**BROOKS, SUSAN L.** Assoc Dean for Experiential Learning and Prof of Law, Drexel University, Earle Mack School of Law. JD, 1990, New York Univ.; MA, 1984, Univ. of Chicago; AB, 1983, Univ. of Chicago. Assoc Dean for Experiential Learning and Prof of Law, Drexel University, Earle Mack School of Law; Clin. Prof., Vanderbilt (01-07); Associate Clinical Professor of Law, Vanderbilt (97-01); Ass't Prof. of the Prac. of Law, Vanderbilt (93-97); Litig. Assoc., Sonnenschein Nath & Rosenthal Chgo. (91-93); Jud. Clerk, Hon. Bernard A. Friedman U.S.D.C. Detroit (90-91) *Subjects:* \*Other/Non-Listed; Clinical Teaching (15); Juvenile Law (15); Family Law (5); Social Legislation (Child Welfare) (5) *Books and Awards:* Clinical Anthology (with Hurder, Bloch & Kay) 2nd Edition; Relationship-Centered Lawyering: Social Science Theory for Transforming...; Creative Child Advocacy: Global Perspectives (with Kumari)

**CAPULONG, EDUARDO R.** Professor of Law, University of Montana School of Law. JD, 1991, City University of New York School of Law; BA, 1986, New York Univ.. Professor of Law, University of Montana School of Law; Director of Public Interest and Public Policy Programs, and Lecturer in Law, Stanford Law School (99-03); Dir., Public Interest Policy Prog. & Lect. Stanford (99-03); Public Policy Associate, No. CA Coalition for Immigrant Rights (97-99); Policy Assoc., No. CA Coalition for Immig. Rts. San Fran. (97-99); Acting Assistant Professor of Lawyering, New York University School of Law (04-07); Senior Policy Analyst, Community Service Society (94-96); Karpatkin Fellow, American Civil Liberties Union (93-94); Att'y, Weston & Capulong Bklyn. (92-95); Pro Se Law Clerk, U.S. Court of Appeals for the Second Circuit (91-93); Partner, Weston & Capulong (94-96) *Subjects:* \*Other/Non-Listed (13); Clinical Teaching (10); Lawyering (6); Alternative Dispute Resolution *Books and Awards:* Robert and Pauline Poore Law Faculty Service Award: (09) *Memberships:* Society of American Law Teachers; Clinical Legal Education Association; Northwest Clinicians Conference New York; New Jersey; Montana.

**DINERSTEIN, ROBERT D.** Assoc Dean for Experiential Education at American University Washington College of Law, American University Washington College of Law. JD, 1977, Yale; BA, 1974, Cornell Univ.. Director, Clinical Program, American University Washington College of Law; Assoc. Dean, Acad. Affrs. (97-04); Prof.; Assoc. Prof. (88-90); Dir., Clin. Progs. (88-96); Clin. Lect., American (83-88); Trial Att’y, Dep’t of Just. Civil Rts. Div. DC (77-82) Assoc Dean for Experiential Education, American University Washington College of Law *Subjects:* Clinical Teaching (31); Civil Rights (29); Disability Law (29); Employment Law (Disability) (24) *Books and Awards:* Lawyers and Clients: Critical Issues in Interviewing and Counseling (with...; A Guide to Consent (with Herr & O’Sullivan) William Pincus Award: (10); American University Scholar-Teacher of the Year: (13) *Memberships:* AALS (Chair, Sect. on CLE, 1992, Chair, Com. on CLE, 1996-98, Mbrshp. Rev. Com., 2000-02); Member, Council of the Section of Legal Education and Admissions to the Bar: American Bar Association New York; Maryland; District of Columbia.

**DUBIN, JON C.** Associate Dean of Clinical Education, Rutgers School of Law-Newark. JD, 1981, New York Univ.; BA, 1978, Dartmouth Coll.. Dir., Clin. Progs.; Alfred C. Clapp Public Serv. Scholar; Prof., Rutgers Newark; Coord’r, Clin. Progs. (97-99); Prof. (94-99); Co-Coord’r, Clin. Progs. (94-96); Assoc. Prof. & Dir., Civil Just. Clinic St. Mary’s (90-94); Dir., Litig. The Legal Aid Soc. Civil Div. Harlem Neighborhood Off. NYC (89-90); Ass’t Counsel, NAACP Legal Defense & Educ. Fund Inc. NYC (87-89); Ass’t Att’y Gen., NYS Att’y Gen.’s Off. NYC (86-87); Staff Att’y, The Legal Aid Soc. Civil Div. Harlem Neighborhood Off. NYC (83-86); Karpatkin Fellow, ACLU Nat’l Legal Dep’t NYC (82-83); Clerk, Judge John L. Kane Jr. U.S.D.C. CO (81-82) *Subjects:* Administrative Law (15); Clinical Teaching (15); Poverty Law (15); Civil Rights (5); Constitutional Law.

**HESSLER, KATHERINE M.** Clin. Prof. & Director, Animal Law Clinic, Lewis and Clark Law School. MA, 1997, Georgetown; JD, 1987, Wm. & Mary; BA, 1985, Geo. Wash. Clinical Professor and Director, Lewis & Clark Law School; Professor, Case Western Res. (00-08); Vis. Sr. Lect., Cornell (99-00); Vis. Ass’t Prof., Dayton (98-99); Ass’t Prof., Capital (94-98); Fellow, Georgetown (92-94); Staff Att’y, Legal Servs. of No. VA Fairfax (89-92) *Subjects:* Clinic (20); Animal Law (15); Mediation Practicum *Books and Awards:* Animal Law in a Nutshell (with Frasc, Kutil and Waisman) *Memberships:* AALS Section on Balance in Legal Education; AALS Section on Animal Law; AALS Section on Clinical Legal Education.

**KUEHN, ROBERT R.** Associate Dean, Clinical Education; Prof. & Co-Director, Interdisciplinary Environmental Clinic, Washington University School of Law. MS, 1995, Harvard.; MA, 1983, Columbia; JD, 1981, Geo. Wash.; BA, 1974, Duke. Prof., Washington University in St. Louis; Prof. & Assoc. Dean, Alabama (01-09); Vis. Prof., Utah (00-01); Vis. Prof., Michigan (00-00); Vis. Prof., Wash. St. Louis (99-99); Clin. Prof. (92-99); Assoc. Clin. Prof., Tulane (89-92); Trial Att’y, Env’tl. Enforcement Sect. U.S. Dep’t of Just. DC (84-88); Clerk, Judge James C. Hill U.S.C.A 11th Cir. (83-84); Clerk, Judge Sidney M. Aronovitz U.S.D.C. S.D. FL Miami (81-82) Environmental Advocacy (15); Environmental Law Clinic (15); Hazardous & Solid Waste Regulation (15); Legal Profession *Books and Awards:* Environmental Enforcement: Cases and Materials (with Mintz & Rechtschaffen... *Memberships:* COIF.

**MARANVILLE, DEBORAH A.** Director, Clinical Law Program, University of Washington School of Law. JD, 1975, Harvard.; BA, 1972, Stanford. Director, Clinical Law Program, University of Washington School of Law; Prof.; Assoc. Prof. (98-03); Ass’t Prof. (96-98); Lect., Wash. Seattle (89-96); Ass’t Prof., Puget Sound (82-85); Staff Att’y, Evergreen Legal Servs. Seattle (77-82); Staff Att’y, Seattle Legal Servs. WA (75-76); *Subjects:* Clinical Legal Education (23); Civil Procedure (15); Administrative Law (10); Women & the Law (10) *Books and Awards:* Seattle University Skills Development Series: Administrative Law; *Memberships:* Phi Beta Kappa.

**MEEKINS, TAMAR** Assoc. Prof. & Dir., Clin. Law Cntr., Howard University School of Law. JD, 1987, Univ. of Va.; BA, 1984, Pennsylvania. Assoc. Prof., Howard; Dir., Clin. Law Cntr.; Dep. Dir., Off. of Citizen Complaint Rev. DC (01-02); Staff Att’y & Trial Div. Ch., Public Defender Serv. for DC (89 01); Assoc., Dewey Ballantine Bushby Palmer & Wood DC (87-89) *Subjects:* Criminal Justice Clinic (5); Criminal Law (5); Evidence.

**PANG, CALVIN** Assoc. Prof., William S. Richardson School of Law. JD, 1985, Hawaii.; MPH, 1981, University of Hawaii; BS, 1976, Case Western Res.. Assoc. Prof.; Ass’t Prof. (94-00); Staff Att’y, Elder Law Proj. Hawaii (91-94); Staff Att’y, Legal Aid Soc. of HI (91-91); Legal Staff, Poverty Law Cntr. of Orange Cty. CA (90-91); Staff Att’y, Legal Aid Soc. of HI (85-89) *Subjects:* Clinic (15); Family Law (15); Legal Methods.

## Speaker Biographies

---

**PISTONE, MICHELE R.** Professor, Villanova University School of Law. JD, 1989, St. John's; LLM, 1999, Georgetown.; BS, 1986, New York Univ.. Visiting Professor, American University Washington College of Law (14-14); Visiting Professor, American University Washington College of Law (08-09); Fulbright Scholar, University of Malta (06-06); Professor, Villanova University School of Law; Assoc Professor, Villanova University School of Law (99-04); Director, Clinical Program, Villanova University School of Law (99-08); Legal Dir., Human Rights First (95-96); Assoc. Att'y, Willkie Farr & Gallagher DC (91-97); Assoc. Att'y, Willkie Farr & Gallagher NY (89-91) *Subjects:* Clinical Education (17); Immigration Law (17); \*Other/Non-Listed *Books and Awards:* Stepping Out of the Brain Drain: Applying Catholic Social Thought in a...; Fulbright Scholar, Spring. *Memberships:* AALS (Chair, Int'l Human Rts. Sect., 2004-05, Exec. Com., 2005-06).; Co-Chair:ABA (Co-Chair. Clinical Skills Cmts); Conference Planning Committee: AALS, Clinical Section; Licensee: TEDxVillanovaU PA; DC; NY; CT.

**ROVNER, LAURA L.** Ronald V. Yegge Clinical Director and Assoc. Prof., University of Denver Sturm College of Law. MA, 1995, Georgetown.; JD, 1993, Cornell; BA, 1990, Pennsylvania. Associate Professor, University of Denver College of Law; Assoc. Prof. & Clin. Dir., North Dakota (02-04); Assoc. Prof. & Dir., Externship Prog. (01-02); Vis. Ass't Prof., Western State (00-01); Ass't Prof. & Dir., Public Interest Law Firm Syracuse (97-00); Staff Att'y/NAPIL Equal Just. Fellow, Nat'l Ass'n of the Deaf Silver Spring MD (95-97); Grad. Fellow/Staff Att'y, Inst. for Public Rep. Georgetown (93-95) Assoc. Prof. & Clin. Dir., University of Denver Sturm College of Law Clinic (15); Civil Rights. *Memberships:* Phi Beta Kappa.

**SANTACROCE, DAVID ANTHONY** Clinical Professor of Law, The University of Michigan Law School. LLM, 1997, Columbia; JD, 1992, Pace. President & General Counsel, Equal Justice America; President & Founder, Center for the Study of Applied Legal Education; Clinical Professor of Law, University of Michigan Law School; Sr. Staff Att'y, Maurice Sugar Law Cntr. for Econ. & Soc. Just. Detroit (97-00); Dir., Off. Gen. Counsel Equal Just. Am. Midlothian VA (93-07); Assoc., Lane & Miltendorf LLP NYC (92-97) *Subjects:* Clinical Teaching (12); Access to Justice. *Books and Awards:* The Ideal Deal: How Local Governments Can Get More for Their Economic Development... *Memberships:* New York; Connecticut; Michigan.

**SCHERR, ALEXANDER** Dir., Civil Clinic Progs. & Assoc. Prof., University of Georgia School of Law. JD, 1982, Michigan; BA, 1975, Yale. Assoc. Prof.; Ass't Prof. (96-04); Dir., Civil Clinic Progs. Georgia; Vis. Prof., Quinnipiac (95-96); Proj. Dir. (91-96); Staff Att'y, VT Legal Aid (84-91); Assoc., Downs Rachlin & Martin VT (82-84) Clinical Teaching (15); Dispute Resolution (15); Evidence *Books and Awards:* Georgia Law of Evidence (with Green) *Memberships:* CLEA (Pres., 2005).

**SHAH, RAGINI N.** Assoc. Clinical Professor, Suffolk Law School. JD, 1999, Northeastern University. Assistant Clinical Professor of Law, Suffolk University Law School (07-10).

---

---

# Exhibitors

---

Exhibitors are located in the Ambassador Foyer.

## **Bloomberg BNA**

1801 S. Bell Street  
Arlington, VA 22202  
Phone: (800) 372-1033  
Fax: (800) 253-0332  
Website: [www.bna.com](http://www.bna.com)

## **Representatives**

Tracey Broadhead-Frith  
Noelle Petruzelli-Marino

Bloomberg BNA, a wholly owned subsidiary of Bloomberg, is a leading source of legal, regulatory, and business information for professionals. Our network of reporters and leading practitioners deliver expert analysis, news, practice tools, and guidance. Bloomberg BNA's authoritative coverage spans the full range of legal practice areas.

## **CALI**

565 W. Adams Street  
Chicago, IL 60661  
Phone: (612) 246-0042  
Web Site: [www.cali.org](http://www.cali.org)

## **Representative**

John Mayer

CALI is a law school membership organization - almost all law schools are members. We create tools and content for flipped classrooms, distance learning, formative assessment, educational games and online course management. We publish over 900 highly specific interactive web lessons covering 40 different legal subject areas. Faculty can assign and track student progress or use our tools to modify the lessons. We commission faculty to write casebooks and distribute them as free, open, re-mixable ebooks and pdfs so you can save your students money or modify the book to suit your course.

## **Clio**

404-999 Canada Place  
Vancouver, BC V6C 3E2  
Canada  
Phone: (888) 858-2546  
Web Site: [www.clio.com](http://www.clio.com)

## **Representative**

Caroline Montano

As the leading provider of cloud-based practice management, Clio is helping thousands of lawyers across the globe maximize the potential of their busy and growing firms. With the Clio Academic Access Program (CAAP), we provide free access to Clio for clinicians, administrators, and students in a variety of educational environments. The goal of CAAP is to support the pro bono activities of legal clinics, while also engaging students in Clio and educating them on cloud-based practice management. Learn more at <http://www.goclio.com/academy/academic-access/>.

### **LexisNexis**

9443 Springboro Pike  
Miamisburg, OH 45342  
Phone: (888) 285-3947  
Web Site: [www.lexisnexis.com](http://www.lexisnexis.com)

LexisNexis® provides high quality educational resources. Our innovative, cutting-edge products will enhance your teaching and scholarship and help improve student learning outcomes. We are showcasing several products that save time, incorporate new technology and consider different learning styles. Stop by Table #4 to check out the Digital Library for Professor Review Copies, allowing 24/7 access to LexisNexis law school publications. Also learn more about publications/products by some of our LexisNexis authors presenting at this conference: Susan Brooks, Liz Ryan Cole, Larry Farmer, Phoebe Haddon, Antoinette Sedillo Lopez, Deborah Maranville, James Moliterno, Katharine Tinto, and Julie Waterstone.

### **West Academic**

444 Cedar Street, Suite 700  
St. Paul, MN 55101  
Phone (651) 202-4815  
Web Site: [www.westacademic.com](http://www.westacademic.com)

Headquartered in St. Paul, MN, West Academic is the leading publisher of casebooks, treatises, study aids and other legal education materials in the U.S. Founded on the principle of making legal information more accessible, and rooted in a long history of legal expertise and innovation, we've been a leader in legal education publishing for more than 100 years. Our content is published under three brands, West Academic Publishing, Foundation Press® and Gilbert®.

### **Representatives**

Kimberly Turner Brennen  
Karen Wellman

### **Representatives**

Jim Cahoy  
Kevin Schroder



Gary Player  
Golf Course

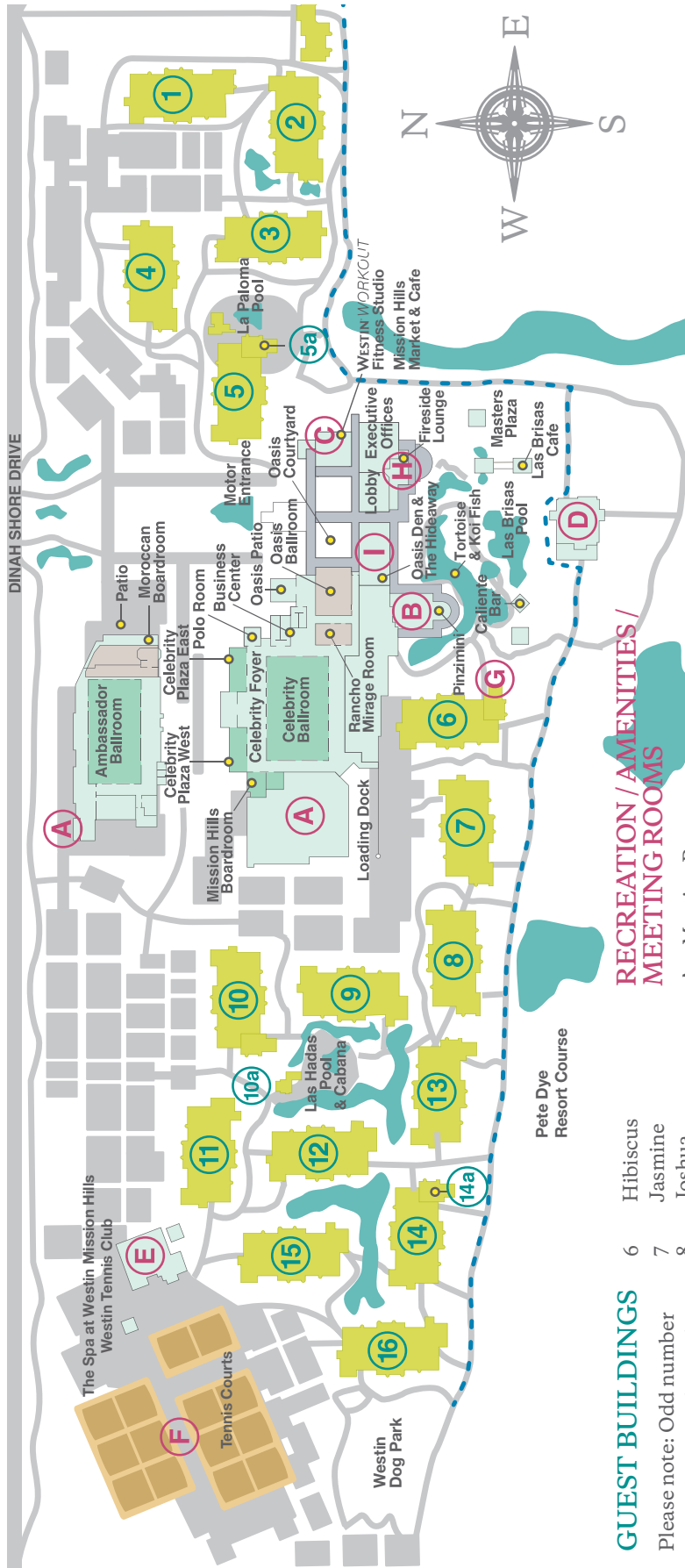

### GUEST BUILDINGS

Please note: Odd number guest rooms are located on ground level. Even number rooms are located on second level.

- 1 Acacia
- 2 Agave
- 3 Bougainvillea
- 4 El Pino
- 5 Gardenia
- 5A Hospitality Suite
- 6 Hibiscus
- 7 Jasmine
- 8 Joshua
- 9 Lantana
- 10 Mesquite
- 10A Hospitality Suite
- 11 Ocotillo
- 12 Palmera
- 13 Palo Verde
- 14 Rosa
- 14A Hospitality Suite
- 15 Saguaro
- 16 Tamarisk

### RECREATION / AMENITIES / MEETING ROOMS

- A Meeting Rooms
- B Pinzimini Restaurant
- C WESTIN WORKOUT Fitness Studio
- D Pete Dye Clubhouse
- E The Spa at Westin Mission Hills
- F Westin Tennis Club
- G Westin Courts
- H Westin Kids Club
- I Fireside Lounge

# THE WESTIN

## MISSION HILLS

### GOLF RESORT & SPA

# AALS Calendar

## **Workshop for New Law School Teachers with Additional Sessions for New Legal Writing Teachers**

Wednesday, June 3 - Friday, June 5, 2015, Washington, DC

## **Workshop for Pretenured People of Color Law School Teachers**

Friday, June 5 - Saturday, June 6, 2015, Washington, DC

## **Midyear Meeting**

Orlando, FL

## **Workshop on Shifting Foundations in Family Law: Family Law's Response to Changing Families**

Monday, June 22 - Wednesday, June 24, 2015

## **Workshop on Measuring Learning Gains**

Monday, June 22 - Wednesday, June 24, 2015

## **Workshop on Next Generation Issues of Sex, Gender, and the Law**

Wednesday, June 24 - Friday, June 26, 2015

## **Faculty Recruitment Conference**

Thursday, October 15 - Saturday, October 17, 2015, Washington, DC

## **Conference on Clinical Legal Education**

Saturday, April 30 - Tuesday, May 3, 2016, Baltimore, MD

## **Future Annual Meeting Dates and Locations**

Wednesday, January 6 - Sunday, January 10, 2016, New York, NY

Wednesday, January 4 - Sunday, January 8, 2017, San Francisco, CA

Wednesday, January 3 - Sunday, January 7, 2018, San Diego, CA

### **Connect with AALS online!**



Like us on Facebook  
[facebook.com/TheAALS](https://facebook.com/TheAALS)



Follow us on Twitter  
[twitter.com/TheAALS](https://twitter.com/TheAALS)



Subscribe to us on  
YouTube  
[aals.org/youtube](https://aals.org/youtube)



Connect with us on LinkedIn  
[linkedin.com/company/TheAALS](https://linkedin.com/company/TheAALS)